

User Manual

➔ For tempbase.®-D v3 - Data Management Software

tempbase.®-D v3
Data Management Software

Summary

Theme

Page

01. Product Overview	2
02. Installation Environment	2
02.1 System Requirements	2
02.1 Operation System	2
03. Main Function	2
03.1 Main Interface	2
03.2 Data Query	7
03.3 Data Management	8
04. Parameter Settings	9
04.1 Parameter Settings tempmate.®-M1	9
04.2 Parameter Settings tempmate.®-S1 v2	11
05. Sensor Adjustment	13
06. Export Data	14

User Manual

For tempbase.®-D v3 Software

01. Product Overview

tempbase.®-D data management software for tempmate.®-M1 and tempmate.®-S1 v2 can program the logger, upload every recorded data to computer, systematically analyze or collect and manage the data.

02. Installation Environment

02.1 System Requirements

CPU: min. PII 600 Mhz
 Hard disk: min. 100 Mb
 Memory: min. 512 Mb

02.2 Operation System

Windows XP (32bit, 64bit), Windows Vista (32bit, 64bit), Win7 (32bit, 64bit), Windows8(x86/x64), Windows10

03. Main Functions

03.1 Main Interface

Summary

- Device Information:**

Serial Number	TMM150500218	Device State	Stop	Probe Mode	Internal
Temperature Type	°C	Log Interval	00H 00M 10S	Multiple Start/Stop	Enable
Start Mode	Start by Button	Start Delay	00D 00H 00M 00S	Pause Enable/Disable	Disable
Internal ID	0000001	Time Zone	UTC +02:00		
Description	Temperature recording.				
- Logging Summary:**

Highest Temperature	26.5 °C	Record Mode	Stop when full	Start Time	04-May-16 07:40:20
Lowest Temperature	7.1 °C	Stop Mode	Stop by Button	Stop Time	04-May-16 09:22:10
Average Temperature	20.0 °C	Data Points	612	Elapsed Time	00D 01H 41M 50S
MKT	21.9 °C	Temporary Report	Enable	Alarm At	04-May-16 07:46:50
- Alarm Zone:**

Alarm Zone	Alarm Delay	Total Time	No. of Violations	Alarm At	Status
H1:Over 25.0 °C	00D 00H 00M 00S(Cum)	00D 00H 23M 00S	1	04-May-16 07:46:50	Alarm
L1:Below 15.0 °C	00D 00H 00M 00S(Cum)	00D 00H 25M 50S	1	N/A	Alarm

A red thermometer icon is located in the bottom right corner of the main content area.

User Manual

For tempbase.®-D v3 Software

☰ Tool Buttons

Stop by software: Stopping of the logging operation is prevented and the logger can only be stopped by **tempbase.®-D** software.
*only for S1 v2 or M1 v1.3

Even if the **tempmate.®-S1 v2** is stopped, the logger is still recording until the memory is full, or battery is low. The „**Backup-Log**“ can be generated by **tempbase.®-D** software (v2.0 or newer) and is not visible on the logger itself.
*only for S1 v2

Download recorded data from **tempmate.®** logger.

Manual save data: If current data is not saved into **tempbase.®-D**, press this button to save it. During the first data record, the system will automatically save. If new data are recorded, and the user inserts the **tempmate.®** logger to the computer once more, the user needs to save the data manually by clicking this button. It will display a dialog box to save the data.

Data base query interface, displays all saved data information.

Export data in the format of PDF, EXCEL or ELT.

tempmate.® datalogger parameter settings.

About **tempbase.®**

Help

User Manual

For tempbase.®-D v3 Software

Parameter Information

Device ID	tempmate.® Data logger ID
Log Interval	Record interval
Time Zone	Time Zone
Probe Mode	Temperature sensor type (internal or external)
Start Mode	Logger start mode (manual or timed)
Temperature Type	Temperature type (Celsius or Fahrenheit)
Multiple Start/Stop	Permit logger to be started or stopped for several times
Start Delay	Logger start delay time
Pause Enable/Disable	Permit/prohibit pause of logger
Travel ID	Travel ID number
Travel DSC	Travel description
Highest Temperature	Max. temperature
Stop Mode (set)	Stop mode-setting value
Lowest Temperature	Min. temperature
Stop Mode (actual)	Actual stop mode
Stop Time	Stop time
Average Temperature	Average temperature
Data Points	The total recorded pieces
Elapsed Time	The total recording time
MKT	Mean kinetic temperature
Temporary PDF	Permit to temporarily generate a PDF file after inserting the logger
Over	Upper alarm limit
Below	Lower alarm limit
Alarm delay	Alarm delay time
Total Time	The accumulated alarm time
Alarm Events	The times alarm occurs
First Triggered	First alarm time
Status	Logger alarm status

User Manual

For tempbase.®-D v3 Software

Graph

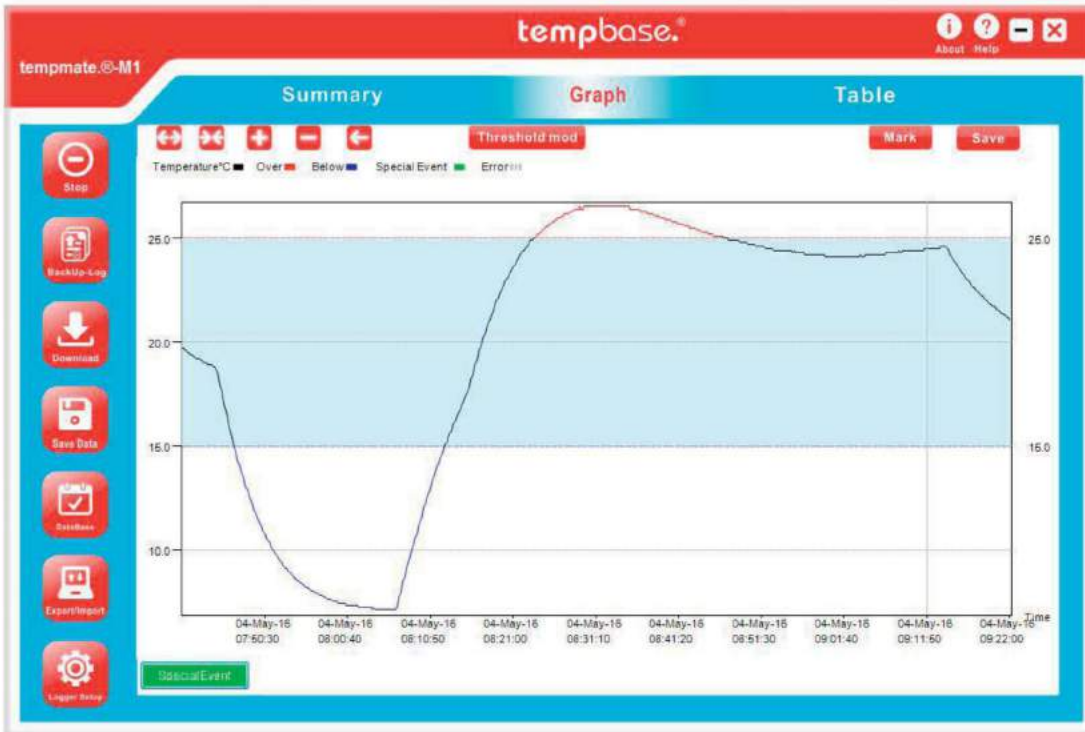

Stretch curve horizontally

Swage curve horizontally

Curve zoom in

Curve zoom out

Return curve to the original size

Threshold mod

Modify alarm threshold dynamically

Mark

Marking function in the curve

Save

Save the marking in the curve

SpecialEvent

Marking event display function

User Manual

For tempbase.®-D v3 Software

Table

ID	Time	T°C	ID	Time	T°C	ID	Time	T°C	ID	Time	T°C
1	04-May-16 07:40:20	19.7	26	04-May-16 07:44:30	18.7	51	04-May-16 07:48:40	12.5	76	04-May-16 07:52:50	9.2
2	04-May-16 07:40:30	19.7	27	04-May-16 07:44:40	18.5	52	04-May-16 07:48:50	12.3	77	04-May-16 07:53:00	9.1
3	04-May-16 07:40:40	19.6	28	04-May-16 07:44:50	18.2	53	04-May-16 07:49:00	12.1	78	04-May-16 07:53:10	9.1
4	04-May-16 07:40:50	19.6	29	04-May-16 07:45:00	17.9	54	04-May-16 07:49:10	11.9	79	04-May-16 07:53:20	9
5	04-May-16 07:41:00	19.5	30	04-May-16 07:45:10	17.6	55	04-May-16 07:49:20	11.8	80	04-May-16 07:53:30	8.9
6	04-May-16 07:41:10	19.5	31	04-May-16 07:45:20	17.3	56	04-May-16 07:49:30	11.6	81	04-May-16 07:53:40	8.9
7	04-May-16 07:41:20	19.4	32	04-May-16 07:45:30	17	57	04-May-16 07:49:40	11.5	82	04-May-16 07:53:50	8.8
8	04-May-16 07:41:30	19.4	33	04-May-16 07:45:40	16.7	58	04-May-16 07:49:50	11.3	83	04-May-16 07:54:00	8.7
9	04-May-16 07:41:40	19.3	34	04-May-16 07:45:50	16.5	59	04-May-16 07:50:00	11.2	84	04-May-16 07:54:10	8.6
10	04-May-16 07:41:50	19.3	35	04-May-16 07:46:00	16.2	60	04-May-16 07:50:10	11	85	04-May-16 07:54:20	8.6
11	04-May-16 07:42:00	19.2	36	04-May-16 07:46:10	15.9	61	04-May-16 07:50:20	10.9	86	04-May-16 07:54:30	8.5
12	04-May-16 07:42:10	19.2	37	04-May-16 07:46:20	15.6	62	04-May-16 07:50:30	10.8	87	04-May-16 07:54:40	8.5
13	04-May-16 07:42:20	19.2	38	04-May-16 07:46:30	15.4	63	04-May-16 07:50:40	10.6	88	04-May-16 07:54:50	8.4
14	04-May-16 07:42:30	19.2	39	04-May-16 07:46:40	15.1	64	04-May-16 07:50:50	10.5	89	04-May-16 07:55:00	8.4
15	04-May-16 07:42:40	19.1	40	04-May-16 07:46:50	14.8	65	04-May-16 07:51:00	10.4	90	04-May-16 07:55:10	8.3
16	04-May-16 07:42:50	19.1	41	04-May-16 07:47:00	14.6	66	04-May-16 07:51:10	10.3	91	04-May-16 07:55:20	8.3
17	04-May-16 07:43:00	19	42	04-May-16 07:47:10	14.3	67	04-May-16 07:51:20	10.1	92	04-May-16 07:55:30	8.2
18	04-May-16 07:43:10	19	43	04-May-16 07:47:20	14.1	68	04-May-16 07:51:30	10	93	04-May-16 07:55:40	8.2
19	04-May-16 07:43:20	19	44	04-May-16 07:47:30	13.9	69	04-May-16 07:51:40	9.9	94	04-May-16 07:55:50	8.1
20	04-May-16 07:43:30	18.9	45	04-May-16 07:47:40	13.7	70	04-May-16 07:51:50	9.8	95	04-May-16 07:56:00	8.1
21	04-May-16 07:43:40	18.9	46	04-May-16 07:47:50	13.5	71	04-May-16 07:52:00	9.7	96	04-May-16 07:56:10	8
22	04-May-16 07:43:50	18.9	47	04-May-16 07:48:00	13.2	72	04-May-16 07:52:10	9.6	97	04-May-16 07:56:20	8
23	04-May-16 07:44:00	18.9	48	04-May-16 07:48:10	13	73	04-May-16 07:52:20	9.5	98	04-May-16 07:56:30	8
24	04-May-16 07:44:10	18.8	49	04-May-16 07:48:20	12.9	74	04-May-16 07:52:30	9.4	99	04-May-16 07:56:40	7.9
25	04-May-16 07:44:20	18.8	50	04-May-16 07:48:30	12.7	75	04-May-16 07:52:40	9.3	100	04-May-16 07:56:50	7.9

◀◀ First Display first page data

◀ Back Display previous page data

Next ▶ Display next page data

End ▶▶ Display last page data

GO Skip to the specific page

User Manual

For tempbase.®-D v3 Software

03.2 Data Query

Data Base

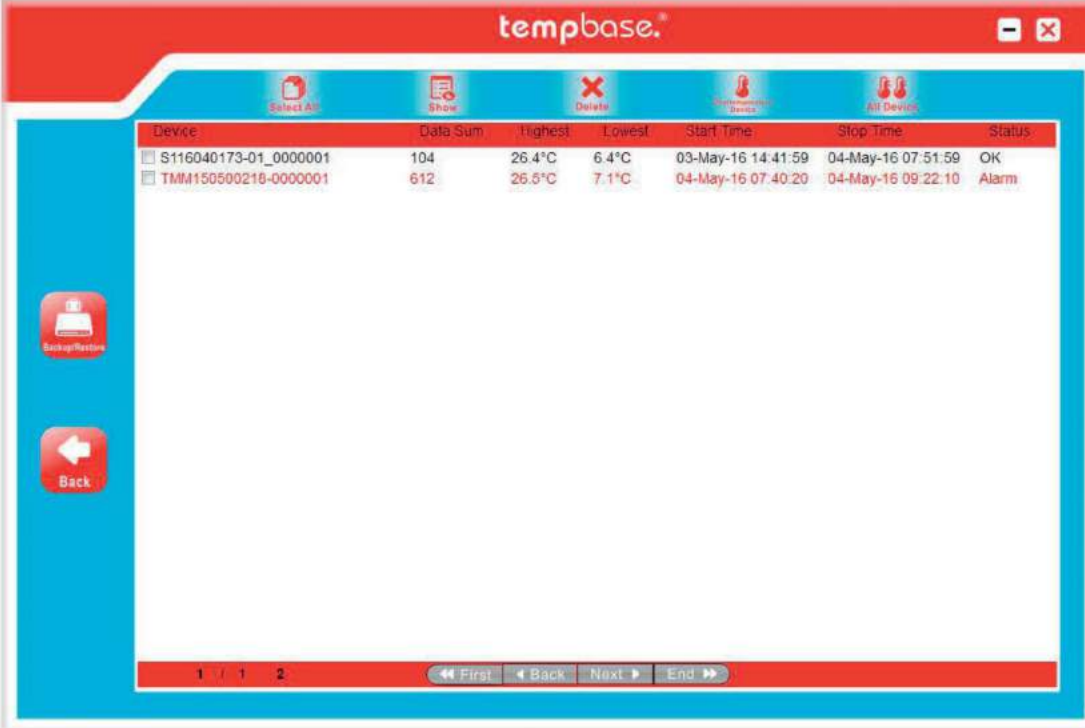

Device	Data Sum	Highest	Lowest	Start Time	Stop Time	Status
<input type="checkbox"/> S116040173-01_0000001	104	26.4°C	6.4°C	03-May-16 14:41:59	04-May-16 07:51:59	OK
<input type="checkbox"/> TMM150500216-0000001	612	26.5°C	7.1°C	04-May-16 07:40:20	04-May-16 09:22:10	Alarm

Select all loggers

View the detailed information of the selected logger

Delete the data of selected logger

Display all loggers which have exceeded upper/lower limit

Display all recordings (including the normal temperature data and over temperature data)

Data management function

Back to home page

User Manual

For tempbase.®-D v3 Software

03.3 Data Management

Backup or Restore

Data backup (save data in the format of ELT)

Data restore (Restore ELT file and read it by software)

Back to home page

User Manual

For tempbase.®-D v3 Software

04. Parameter Setting

4.1 tempmate.®-M1

- General Settings:** Serial Number (TMM150500218), Internal ID (000001), Log Interval (0 H 0 M 10 S), Log Cycle (0 D 0 H 0 M 0 S), Temporary Report (Enable), Password (No Password), Set password (6 Digits (alpha-numeric)), Start Mode (Start by Button), Start Delay (0 H 0 M), Start Time (2016-05-04 09:25:14).
- Device Information:** Description (Temperature Recording - tempmate-M1), Alarm Limits (+15°C and +25°C).
- Operational Settings:** Temp. Unit (°C), Record Mode (Stop when full), Stop Mode (Stop by Button), Time Zone (UTC +02:00), Battery (Full).
- Alarm Settings:** Alarm Mode (Single Alarm), Alarm Zones (H1:Over, L1:Below), Alarm Mode (Cumulativ), Alarm Delay (0 D 0 H 0 M).
- Display Settings:** Display Time (15 S), Probe Mode (Internal), Multiple Start/Stop (Enable), Pause Enable/Disable (Disable).

1. Serial Number	Shows the serial number of the connected device
2. Internal ID	Internal ID can be saved to the tempmate.®-M1
3. Log Interval	Adjust the time between the measuring points
4. Log Cycle	Calculates the maximum runtime until the storage is full (battery life excluded!)
5. Probe Mode	Choose whether internal or external sensor should be used
6. Password	Enable or disable password function (PDF can't be read out without password)
7. Set Password	Choose a password with 6 digits or characters
8. Start Mode	Right now • tempmate.®-M1 starts working after disconnecting Start by Button • tempmate.®-M1 starts after pressing "Start" for 5 seconds Timing • Start date and time has to be set before, then tempmate.®-M1 starts automatically when the start time is reached. It can't be started before!
9. Start Delay	Choose start delay (unlocked in "Start by Button" mode)
10. Start Time	Choose start time (unlocked in "Timing" start mode)
11. Description	Type your own description here
12. Temp. Unit	Switch the temperature unit between "°C" and "°F"

User Manual

For tempbase.®-D v3 Software

13. Record Mode	Select "Stop when full" or "Ring Buffer"
14. Stop Mode	Select "Stop by Button" or "Stop by Software"
15. Time Zone	Change the time zone (factory setting is UTC +00:00)
16. Battery	Shows the battery status of the current device
17. Display Time	Setup the time the display is active
18. Probe Mode	Choose whether internal or external sensor should be used
19. Multiple Start/Stop	Enable • tempmate.®-M1 can be restarted after the device was stopped Disable • tempmate.®-M1 can't be restarted without configuration after the device was stopped
20. Pause	Enable or disable the "Pause" mode
21. Alarm	Choose the alarm setting between: No Alarm • No alarm setting, only temp. recording Single Alarm • A single "over" and "below" alarm point can be set Multiple Alarm • Up to 3 "over" and 2 "under" alarm points can be set
22. Alarm Zones	Enable or disable the desired alarm zones (depends on the alarm setting)
23. Temperature	Choose the alarm temperature
24. Alarm Mode	Choose between single or cumulative
25. Alarm Delay	Choose the alarm delay
	Save setting to program the logger
	Save parameter settings
	Load parameter settings
	Back to home page
	Temperature adjustment

User Manual

For tempbase.®-D v3 Software

4.2 tempmate.®-S1 v2

1. Serial Number	Shows the serial number of the connected device
2. Internal ID	Internal ID can be saved to the tempmate.®-S1 v2
3. Log Interval	Adjust the time between the measuring points
4. Log Cycle	Calculates the maximum runtime until the storage is full (battery life excluded!)
5. Temporary Report	Automatic report generation without stopping the logger
6. Password	Enable or disable password function for PDF and CSV (PDF or CSV can't be read out without password)
7. Set Password	Choose a password with 6 digits (alpha-numeric)
8. Start Mode	Right now • tempmate.®-S1 v2 starts working after disconnecting Start by Button • tempmate.®-S1 v2 starts after pressing "Start" for 5 seconds Timing • Start date and time has to be set before, then tempmate.®-S1 v2 starts automatically when the start time is reached. It can't be started before!
9. Start Delay	Choose start delay (unlocked in "Start by Button" mode)
10. Start Time	Choose start time (unlocked in "Timing" start mode)
11. Description	Type your own description here
12. Temp. Unit	Switch the temperature unit between "°C" and "°F"

User Manual

For tempbase.®-D v3 Software

13. Record Mode	“Stop when full” is mandatory for tempmate.®-S1 v2
14. Stop Mode	Select “Stop by Button” or “Stop by Software”
15. Time Zone	Change the time zone (factory setting is UTC +00:00)
16. Battery	Shows the battery status of the current device
17. Alarm Setting	Choose the alarm setting between: No Alarm • No alarm setting, only temperature recording Single Alarm • A single “over” and “below” alarm point can be set Multiple Alarm • Up to 3 “over” and 2 “under” alarm points can be set
18. Alarm Zones	Enable or disable the desired alarm zones (depends on the chosen alarm setting)
19. Temperature	Choose the alarm temperature
20. Alarm Mode	Choose between single or cumulative
21. Alarm Delay	Choose the alarm delay
	Save setting to program the logger
	Save parameter settings
	Load parameter settings
	Back to home page

User Manual

For tempbase.®-D v3 Software

05. 5. Sensor Adjustment

(only for tempmate.®-M1)

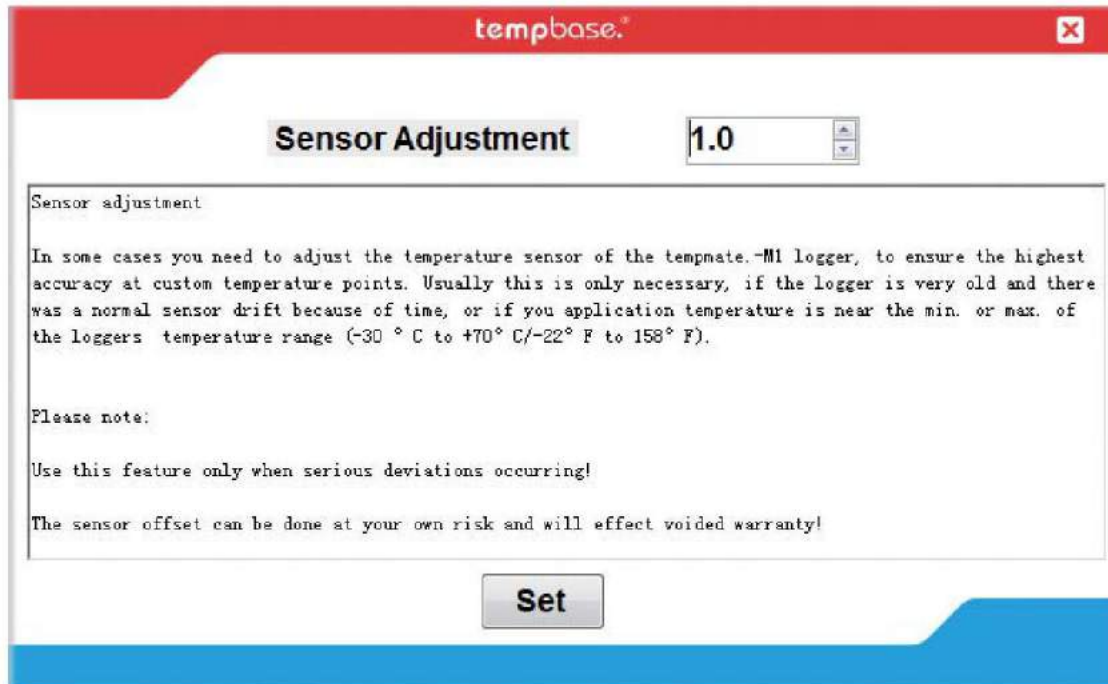

Sensor adjustment

Temperature adjustment range: for Celsius $\pm 5.0^{\circ}\text{C}$; for Fahrenheit $\pm 20\text{F}$

User Manual

For tempbase.®-D v3 Software

06. Export Data

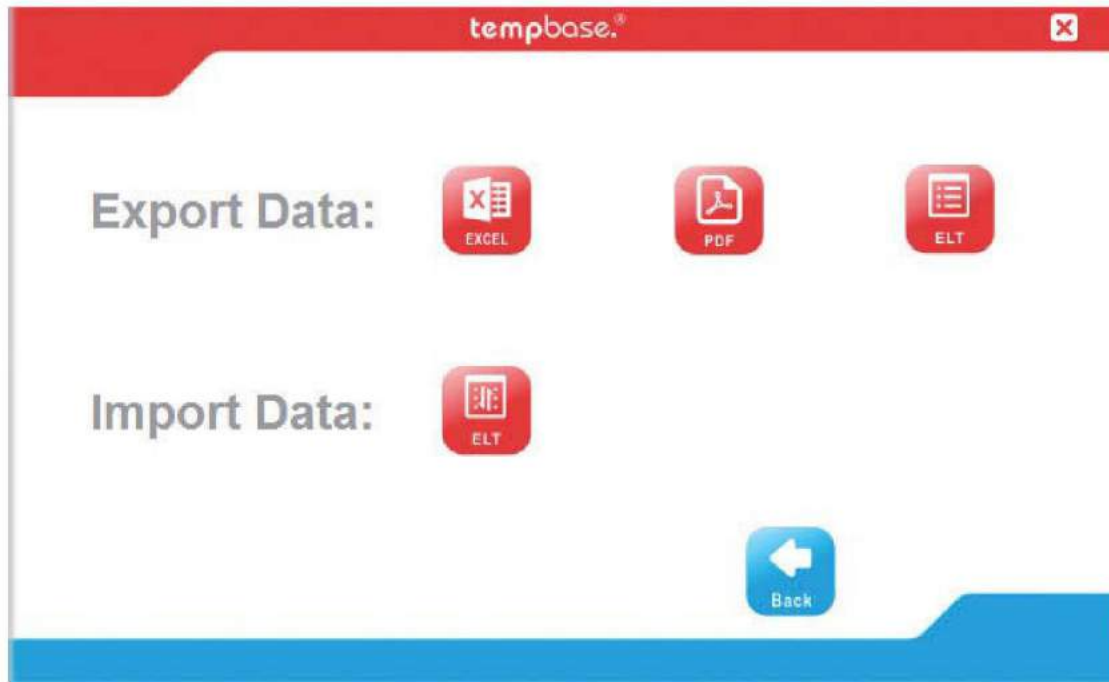

Export data in the format of EXCEL

Export data in the format of PDF

Export data in the format of ELT

Restore/insert ELT data to the software